



AUTISM FRIENDLY
PERFORMANCES



-CHARACTER GUIDE-



CATHERINE OF
ARAGON
DIVORCED



ANNE
BOLEYN
BEHEADED



JANE
SEYMOUR
DIED



ANNA OF
CLEVES
DIVORCED

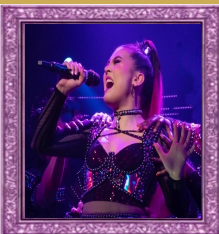

KATHERINE
HOWARD
BEHEADED



CATHERINE
PARR
SURVIVED

DIVORCED-BEHEADED-DIED-DIVORCED-BEHEADED-SURVIVED





**AUTISM FRIENDLY
PERFORMANCES**



SYNOPSIS: *Six The Musical* shares the HER-story of the six wives of King Henry VIII. Remixed through original pop music, the Tudor Queens finally take the mic to reclaim their stories.

Timeline



Catherine of Aragon married Henry VIII in 1509 at 23 years old. Her daughter became Queen Mary I. Henry VIII had their marriage annulled.



Anne Boleyn married Henry VIII in 1533 when she was 31 years old.. Her daughter became Queen Elizabeth I. Henry VIII had her beheaded.



Jane Seymour married Henry VIII in 1536 at age 28 or 29. Her son became King Edward VI. She died due to childbirth complications.



Anna of Cleves married Henry VIII in 1540 at age 24. They did not have children together. Henry VIII had their marriage annulled.



Katherine Howard married Henry VIII in 1540 at age 17. They did not have children together. Henry VIII had her beheaded.



Catherine Parr married Henry VIII in 1543 at age 31. They did not have children together. Henry VIII passed away while they were married in 1547.

TDF Autism Friendly Performance of *Six The Musical*

Resource Material Author:

Becca Yuré, Ph.D., BCBA, LBA, Clinical Director By Your Side Services